

BUILDING A NEW TOMORROW



**BUILDING COMPONENT
MANUFACTURERS CONFERENCE**

OCTOBER 16-18, 2002
COLUMBUS, OHIO

BUILDING A NEW TOMORROW

Design To Increase Profit

Presented By
Mike Kozlowski, E.I.

Scope of Discussion

- Expected Output times for Design Personnel
- Optimization
- Design Quality Control



BUILDING A NEW TOMORROW

Output Times



- Track homes
- Second time home buyers
- Custom

Track Homes

- First time home buyer
- \$100,000 - \$200,000
- 1400sq. Ft. - 2000sq. Ft. - Living

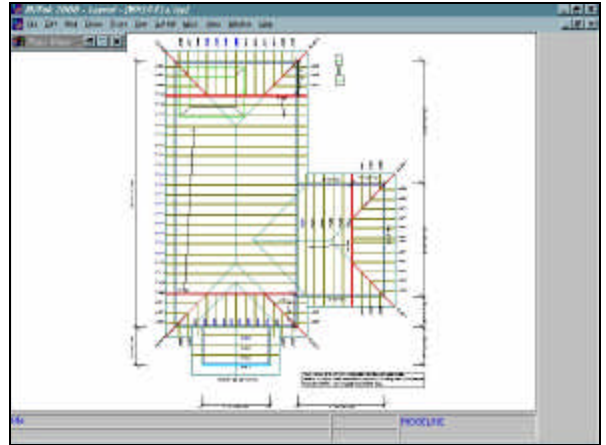

Wall input Time

- 8', 9', and 10' plate heights
- 5 minutes to input and adjust heights

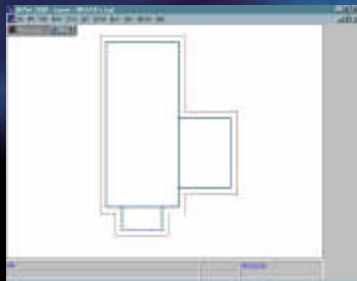

Solving Planes

- Hip Roof on main body
- Gable at entry
- 30 seconds to input and solve

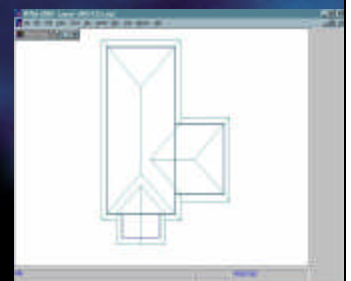



Ceiling Conditions

- 3 minutes
- 9' main body
- Tray ceiling in master bedroom
- 10' entry
- 8' garage

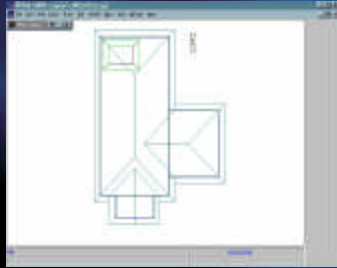

Truss Layout

- 15 minutes

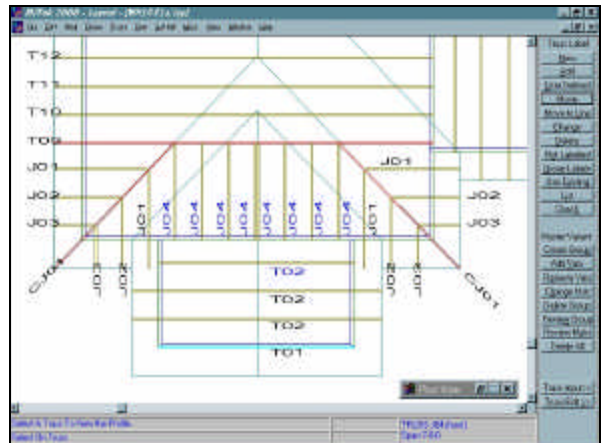
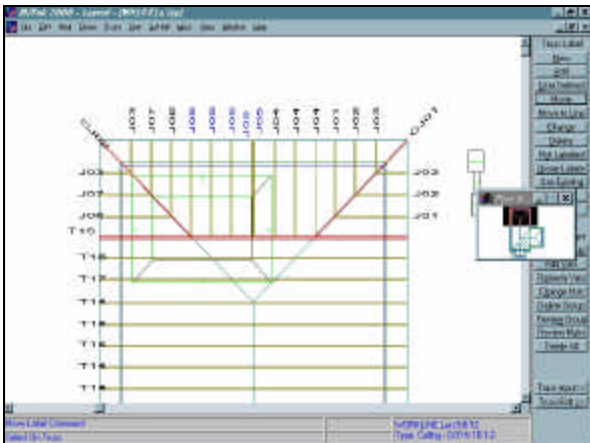
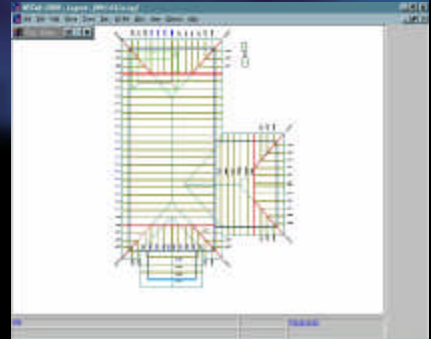

Truss Engineering

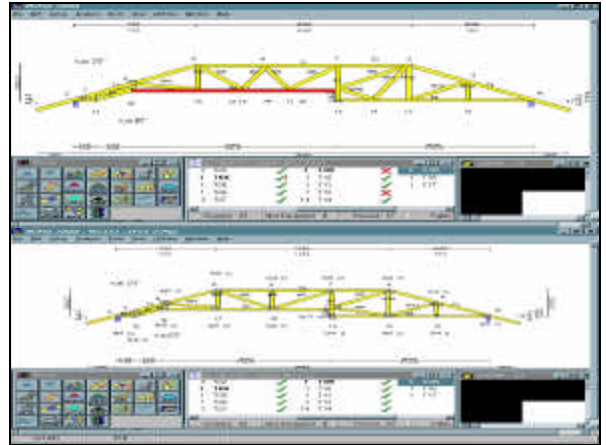

Track Home Summary

- 5 minutes to input walls
- 30 seconds to cut in the planes
- 3 minutes to input the ceiling conditions
- 15 minutes to layout the roof trusses
- 15 minutes to engineer 23 roof trusses

Summary of Track Home

- 38 minutes and 30 seconds
- Living - 1431 sq. ft.
- Total Under Roof - 1972 sq. ft.

Track Home with Floors

- First time home buyer
- \$100,000 - \$200,000
- 1400sq. Ft. - 2000sq. Ft. - Living

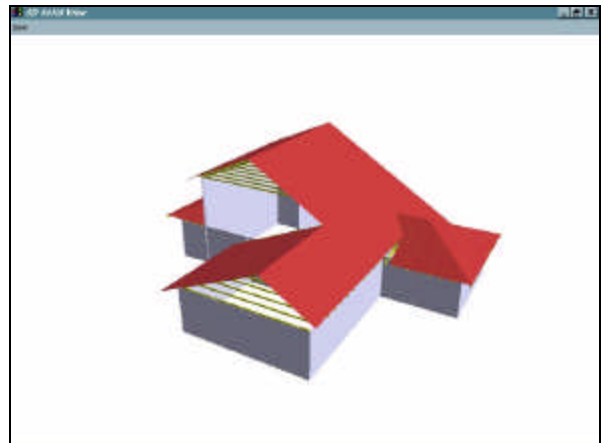
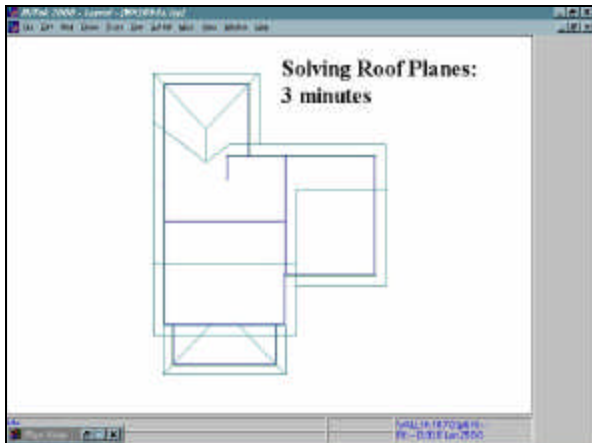

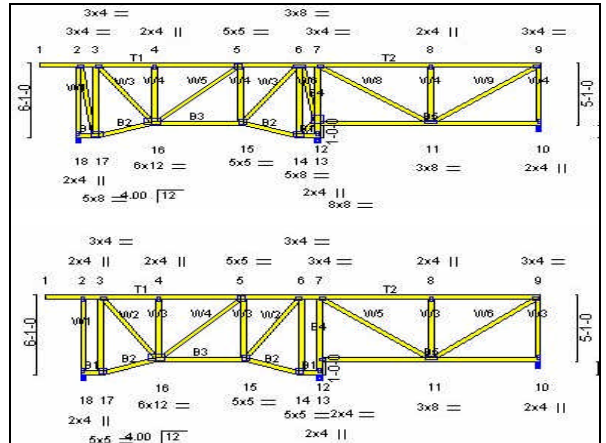
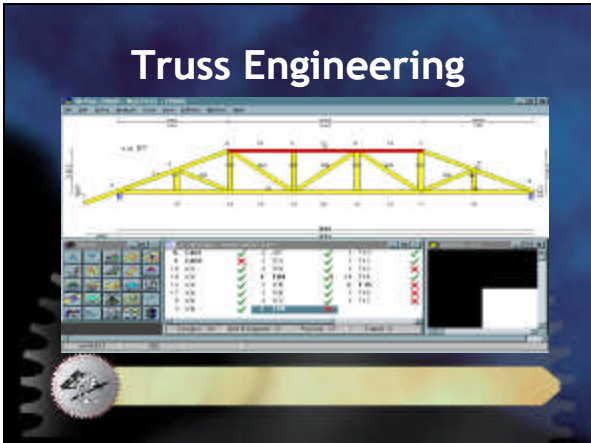
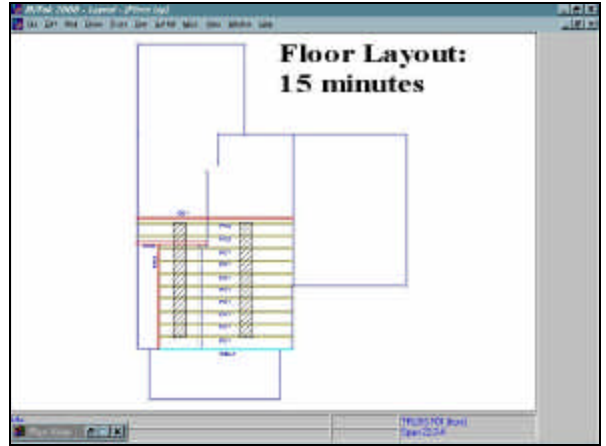
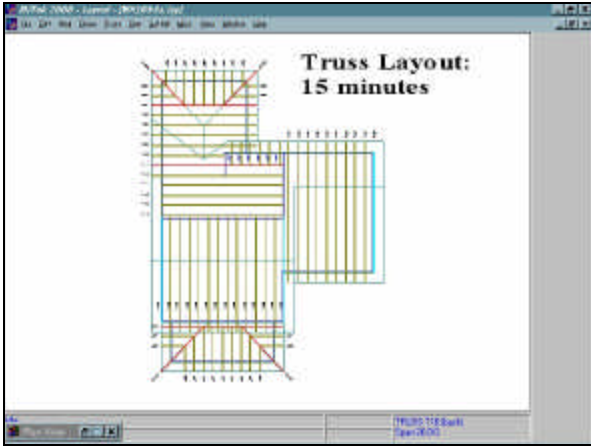

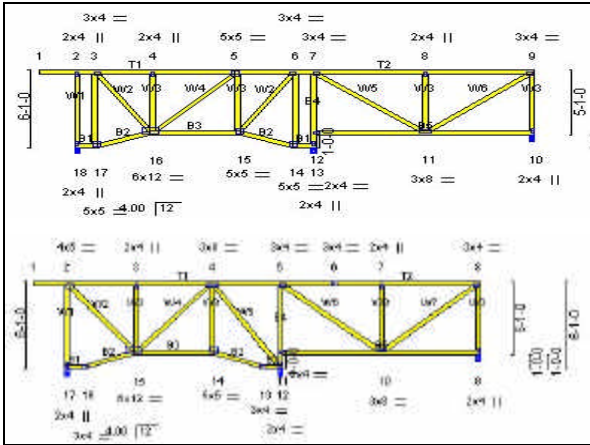

Track Home with Floors Summary

- 10 minutes to input walls
- 3 minutes to cut in the planes
- 30 seconds to input the ceiling conditions
- 15 minutes to layout the roof trusses
- 15 minutes to engineer 26 roof trusses
- 15 minutes to layout floor trusses
- 10 minutes to engineer floor trusses
- 7 minutes to size 2 beams

Track Home with Floors Summary

- 43 minutes and 30 seconds for the roof
- 32 minutes for the floors
- Total Time 1hr 15min and 30 seconds
- Total Living 1653 sq ft
- Total Covered 2288 sq ft

Second Time Home Buyer

- 2500 sq. ft. - 4000 sq.ft. -Living
- \$150,000 - \$200,000
- Taller ceilings
- More than 2 types of ceiling conditions

BUILDING A NEW TOMORROW

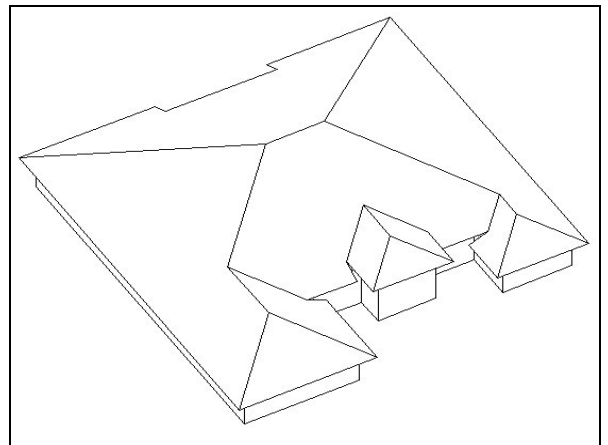
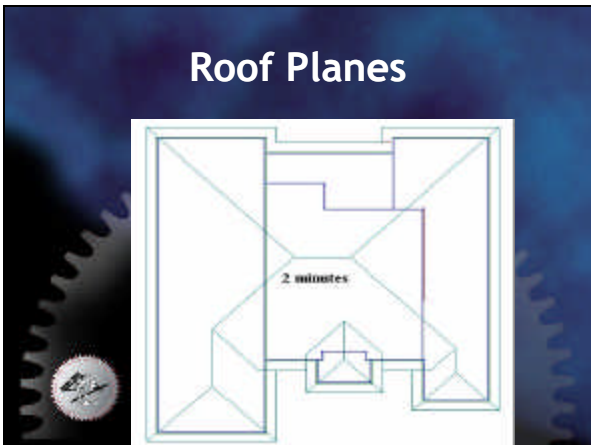
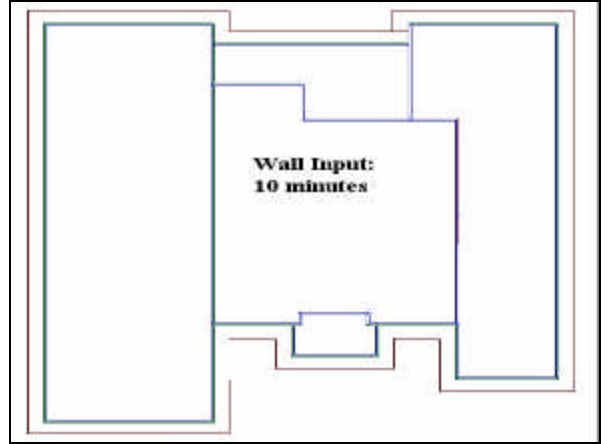
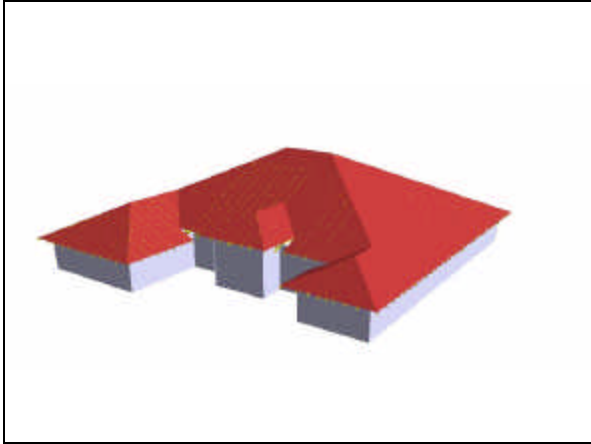

Ceiling Conditions

- 10 minutes
- Hip Tray in master
- Vault in master bath
- 10' ceilings in main body
- 11' ceiling in foyer
- 8' ceilings in bedrooms 2,3,4



Truss Layout

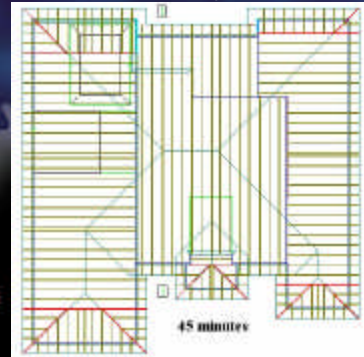

Truss Engineering

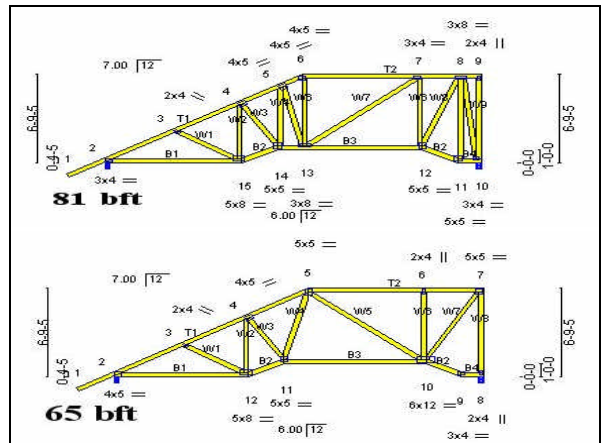
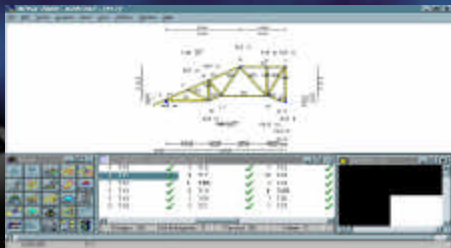



Second Time Home Summary

- 10 minutes to input walls
- 2 minutes to cut in the planes
- 10 minute to input the ceiling conditions
- 45 minutes to layout the roof trusses
- 30 minutes to engineer 56 roof trusses

Second Time Home Summary

- 1 hour 37 minutes
- Total Living 2557 sq ft
- Total Covered 3585 sq ft



Custom Home

- 4000sq.ft. and above living
- \$400,000 - \$2,000,000
- More than 3 types of ceiling conditions
- More than 1 story
- Greater roof pitches

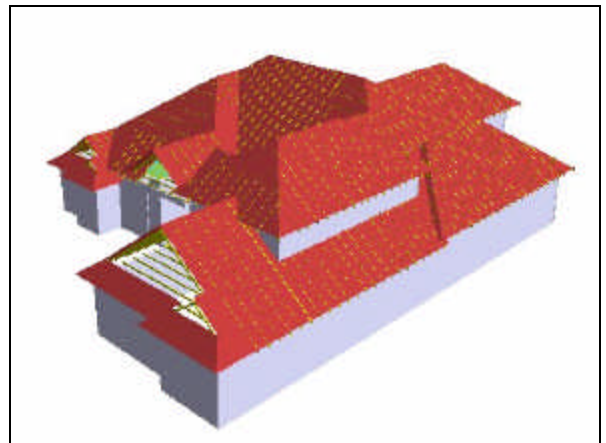

**Wall input:
2 hours**

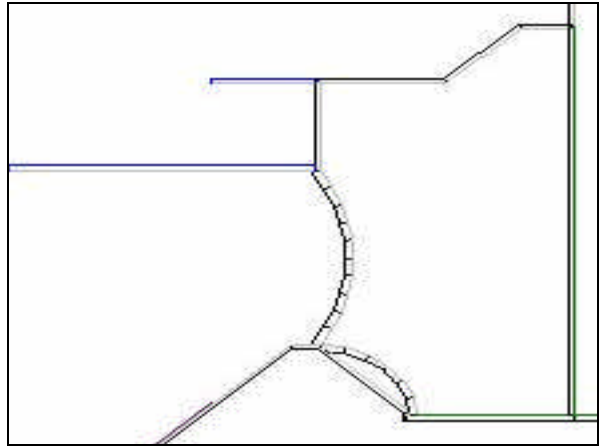
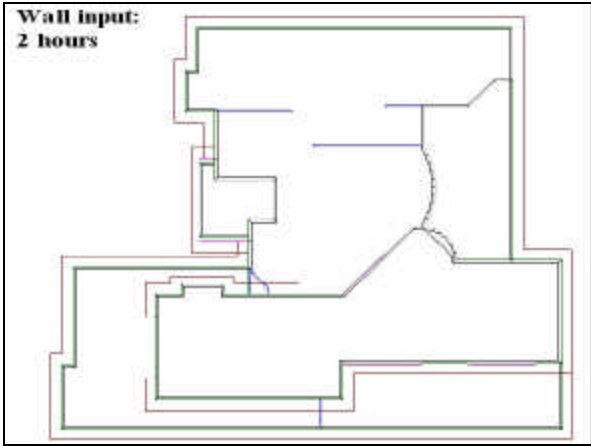

**Bearing walls for
floor system**

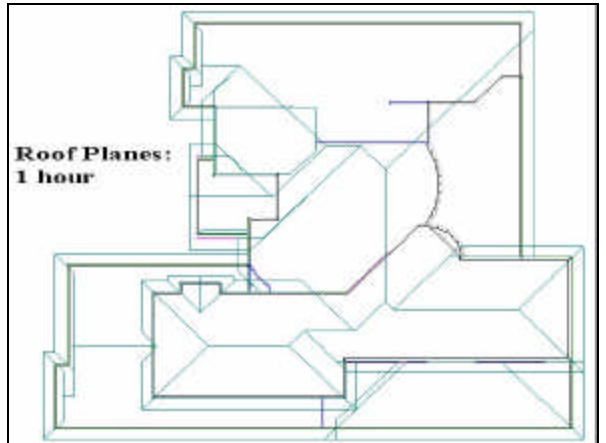
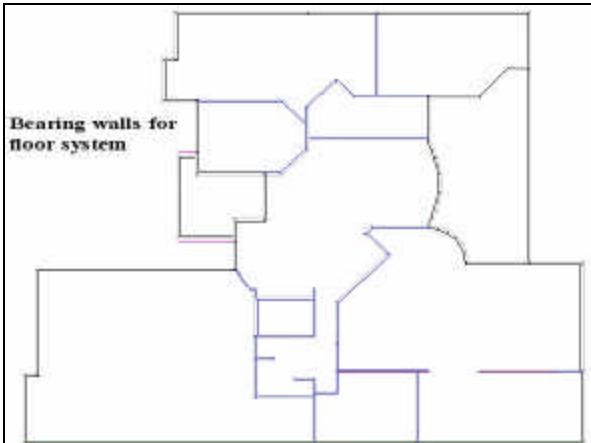

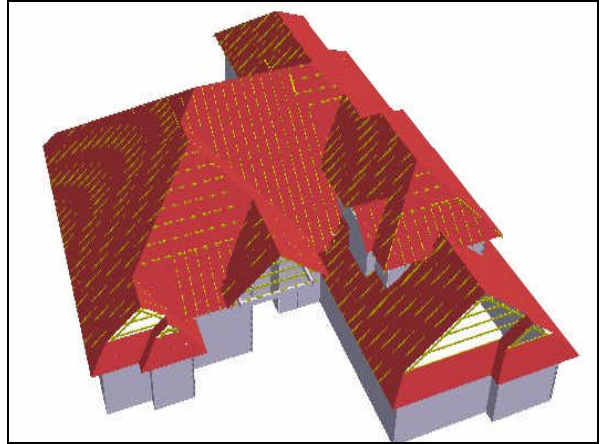
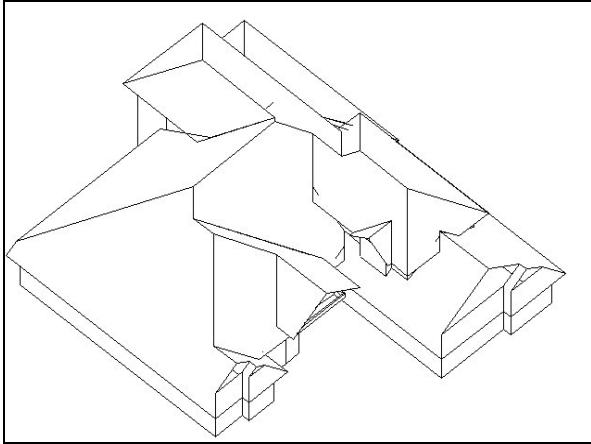

Ceiling Conditions

- 60 minutes
- Step Tray in master 10' to 11'
- Step tray in living room 10' to 12'
- Step tray in bedroom 2 9' to 10'
- Hip tray in loft on the second floor / 9' to 10'



Truss Layout

Truss Layout:
3 hours

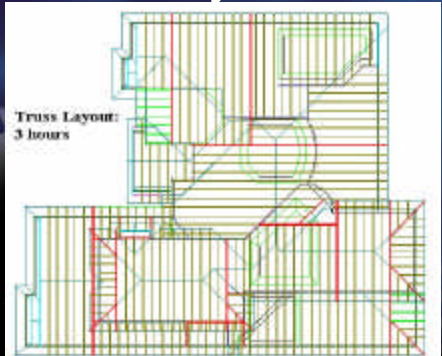

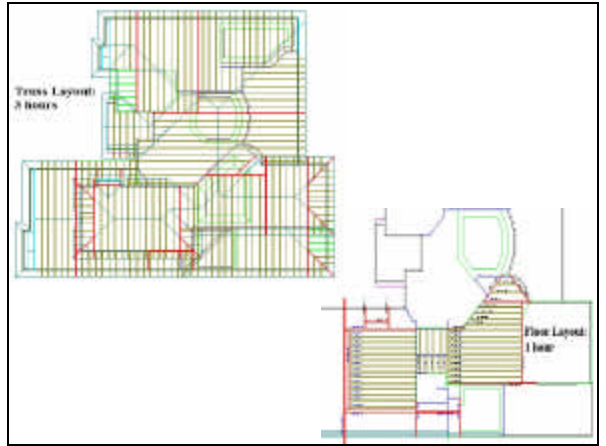
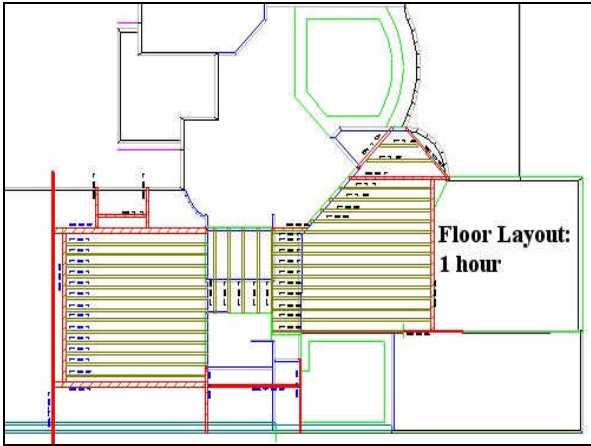

Truss Engineering

The screenshot shows a software interface for truss engineering. At the top, a yellow truss structure is displayed on a white background. Below it is a software toolbar with various icons. A table lists the members of the truss, with columns for member ID, type, and status. A small inset shows a zoomed-in view of a truss joint.

Member ID	Type	Status
1	CHS	OK
2	CHS	OK
3	CHS	OK
4	CHS	OK
5	CHS	OK
6	CHS	OK
7	CHS	OK
8	CHS	OK
9	CHS	OK
10	CHS	OK
11	CHS	OK
12	CHS	OK
13	CHS	OK
14	CHS	OK
15	CHS	OK
16	CHS	OK
17	CHS	OK
18	CHS	OK
19	CHS	OK
20	CHS	OK
21	CHS	OK
22	CHS	OK
23	CHS	OK
24	CHS	OK
25	CHS	OK
26	CHS	OK
27	CHS	OK
28	CHS	OK
29	CHS	OK
30	CHS	OK
31	CHS	OK
32	CHS	OK
33	CHS	OK
34	CHS	OK
35	CHS	OK
36	CHS	OK
37	CHS	OK
38	CHS	OK
39	CHS	OK
40	CHS	OK
41	CHS	OK
42	CHS	OK
43	CHS	OK
44	CHS	OK
45	CHS	OK
46	CHS	OK
47	CHS	OK
48	CHS	OK
49	CHS	OK
50	CHS	OK
51	CHS	OK
52	CHS	OK
53	CHS	OK
54	CHS	OK
55	CHS	OK
56	CHS	OK
57	CHS	OK
58	CHS	OK
59	CHS	OK
60	CHS	OK
61	CHS	OK
62	CHS	OK
63	CHS	OK
64	CHS	OK
65	CHS	OK
66	CHS	OK
67	CHS	OK
68	CHS	OK
69	CHS	OK
70	CHS	OK
71	CHS	OK
72	CHS	OK
73	CHS	OK
74	CHS	OK
75	CHS	OK
76	CHS	OK
77	CHS	OK
78	CHS	OK
79	CHS	OK
80	CHS	OK
81	CHS	OK
82	CHS	OK
83	CHS	OK
84	CHS	OK
85	CHS	OK
86	CHS	OK
87	CHS	OK
88	CHS	OK
89	CHS	OK
90	CHS	OK
91	CHS	OK
92	CHS	OK
93	CHS	OK
94	CHS	OK
95	CHS	OK
96	CHS	OK
97	CHS	OK
98	CHS	OK
99	CHS	OK
100	CHS	OK

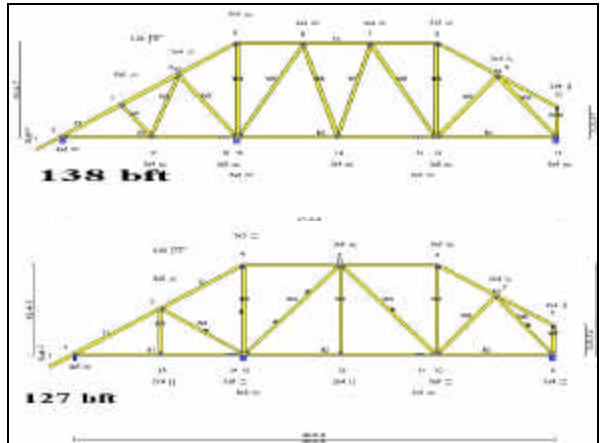

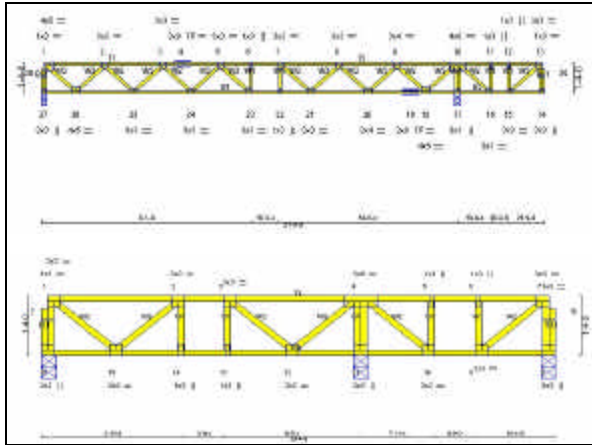

Sizing Beams

- 13 Beams in the floor system
- 2 hours to size all the beams

Truss Engineering

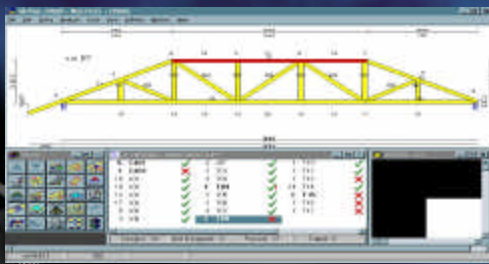

Custom Home Summary

- 2 hours to input walls for roof and floor
- 1 hour to cut in the planes
- 1 hour to input the ceiling conditions
- 3 hours to layout the roof trusses
- 1 hour to layout the floor trusses
- 3 hours to engineer 124 roof trusses
- 1 hour to engineer 15 floor trusses
- 2 hours to size 13 beams

Summary of Custom Home

- 14 Total Hours
- Total Living: 4302 sq ft
- Total Covered: 5700 sq ft

Optimizing

- When to optimize and when not to optimize
- A million dollar question

Truss Profile

- After optimizing
- Most difficult profile profile

Design Quality Control

- Truss Technician Check List
- Design Manager Check List
- Structural Engineer



Technician Check List

- Elevations
- Interior Bearing
- Ceiling Conditions
- New Codes
- Overall dimensions



Manager's Check List

- Interior Bearing
- Elevation
- Hangers
- Special Loads
- Deflection
- Codes
- Truss repair log



Structural Engineer

- Final review
- Adding verticals
- Picking up more Bearing



Blank for Barry

- Final review
- Adding verticals
- Picking up more Bearing

Discussion Forum

Goal

- No question is a bad question
- Discussion to maximize everyone's learning
- Let's begin – First Question or Comment



Thank You for Your Participation

Further questions and or comments can be directed to the presenter and BCMC Staff at:

info@bcmcshow.com

